

LED

SGS

GZP23-013561

2023 09 13

2023 09 13 ~ 2023 09 21

RoHS (DIBP)	2011/65/EU (PBBs) (BBP)	II (PBDEs) (2-	(EU) 2015/863- (DBP) (DEHP)	
RoHS (DIBP)	2011/65/EU (PBBs), (BBP),	II (PBDEs), (2-	(EU) 2015/863- (DBP), (DEHP)	
RoHS	2011/65/EU	II	(EU) 2015/863-	



Jessie-JX Li

scan to see the report



2D0B95D3

		SGS ID	
SN1	A18	CAN23-0098898-0001.C018	
SN2	A19	CAN23-0098898-0001.C019	
SN3	A20	CAN23-0098898-0001.C020	
SN4	A21	CAN23-0098898-0001.C021	
SN5	A22	CAN23-0098898-0001.C022	

(1) 1 mg/kg = 1 ppm = 0.0001%

(2) MDL=

(3) ND = (< MDL)

(4) "-" =

RoHS	2011/65/EU	II	(EU) 2015/863-	(PBBs)
(PBDEs)		(DBP)	(BBP)	(2- )
(DEHP)		(DIBP)		

IEC 62321-4:2013+AMD1:2017 IEC 62321-5:2013 IEC 62321-7-2:2017 IEC  
62321-6:2015 IEC 62321-8:2017 ICP-OES UV-Vis GC-MS

			MDL	A18	A19
(Cd)	100	mg/kg	2	ND	ND
(Pb)	1000	mg/kg	2	ND	5
(Hg)	1000	mg/kg	2	ND	ND
(Cr(VI))	1000	mg/kg	8	ND	ND
(PBBs)	1000	mg/kg	-	ND	ND
(MonoBB)	-	mg/kg	5	ND	ND
(DiBB)	-	mg/kg	5	ND	ND
(TriBB)	-	mg/kg	5	ND	ND
(TetraBB)	-	mg/kg	5	ND	ND
(PentaBB)	-	mg/kg	5	ND	ND
(HexaBB)	-	mg/kg	5	ND	ND
(HeptaBB)	-	mg/kg	5	ND	ND
(OctaBB)	-	mg/kg	5	ND	ND
(NonaBB)	-	mg/kg	5	ND	ND
(DecaBB)	-	mg/kg	5	ND	ND
(PBDEs)	1000	mg/kg	-	ND	ND
(MonoBDE)	-	mg/kg	5	ND	ND

			MDL	A18	A19
(DiBDE)	-	mg/kg	5	ND	ND
(TriBDE)	-	mg/kg	5	ND	ND
(TetraBDE)	-	mg/kg	5	ND	ND
(PentaBDE)	-	mg/kg	5	ND	ND
(HexaBDE)	-	mg/kg	5	ND	ND
(HeptaBDE)	-	mg/kg	5	ND	ND
(OctaBDE)	-	mg/kg	5	ND	ND
(NonaBDE)	-	mg/kg	5	ND	ND
(DecaBDE)	-	mg/kg	5	ND	ND
(DBP)	1000	mg/kg	50	ND	ND
(BBP)	1000	mg/kg	50	ND	ND
(2- ) (DEHP)	1000	mg/kg	50	ND	ND
(DIBP)	1000	mg/kg	50	ND	ND

- (1) RoHS (EU) 2015/863  
(2) IEC 62321 EN 62321  
(3) 2021 7 22 DEHP BBP DBP DIBP

RoHS 2011/65/EU II (EU) 2015/863- , , , , (PBBs),  
(PBDEs), (DBP), (BBP), (2- ) (DEHP)  
(DIBP)

IEC 62321-4:2013+A1:2017, IEC 62321-5:2013, IEC 62321-7-2:2017, IEC 62321-6:2015  
IEC 62321-8:2017, ICP-OES,UV-Vis GC-MS

			MDL	A22
(Cd)	100	mg/kg	2	ND
(Pb)	1000	mg/kg	2	ND
(Hg)	1000	mg/kg	2	ND
(Cr(VI))	1000	mg/kg	8	ND
(PBBs)	1000	mg/kg	-	ND
(MonoBB)	-	mg/kg	5	ND
(DiBB)	-	mg/kg	5	ND
(TriBB)	-	mg/kg	5	ND
(TetraBB)	-	mg/kg	5	ND
(PentaBB)	-	mg/kg	5	ND
(HexaBB)	-	mg/kg	5	ND
(HeptaBB)	-	mg/kg	5	ND
(OctaBB)	-	mg/kg	5	ND
(NonaBB)	-	mg/kg	5	ND
(DecaBB)	-	mg/kg	5	ND

			MDL	A22
(PBDEs)	1000	mg/kg	-	ND
(MonoBDE)	-	mg/kg	5	ND
(DiBDE)	-	mg/kg	5	ND
(TriBDE)	-	mg/kg	5	ND
(TetraBDE)	-	mg/kg	5	ND
(PentaBDE)	-	mg/kg	5	ND
(HexaBDE)	-	mg/kg	5	ND
(HeptaBDE)	-	mg/kg	5	ND
(OctaBDE)	-	mg/kg	5	ND
(NonaBDE)	-	mg/kg	5	ND
(DecaBDE)	-	mg/kg	5	ND
(DBP)	1000	mg/kg	50	ND
(BBP)	1000	mg/kg		

CANEC23009889812

2023 09 22

5

12

A22

ILAC-G8:09/2019

w=0





**PBBs/PBDEs**

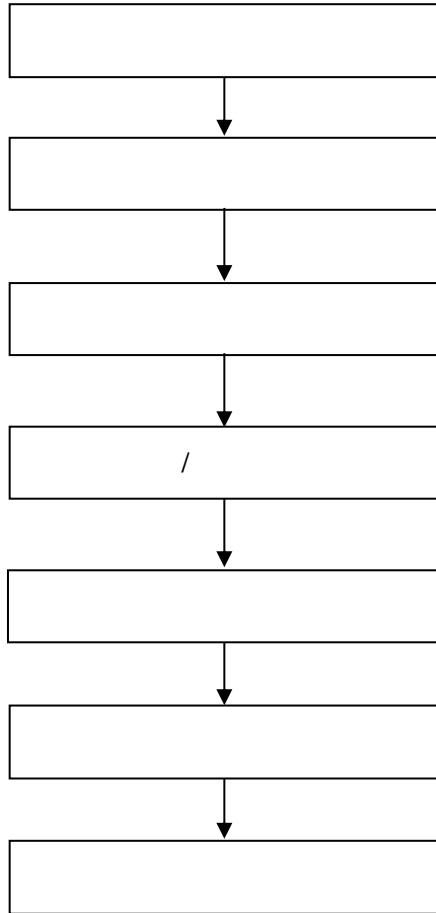



### Phthalates

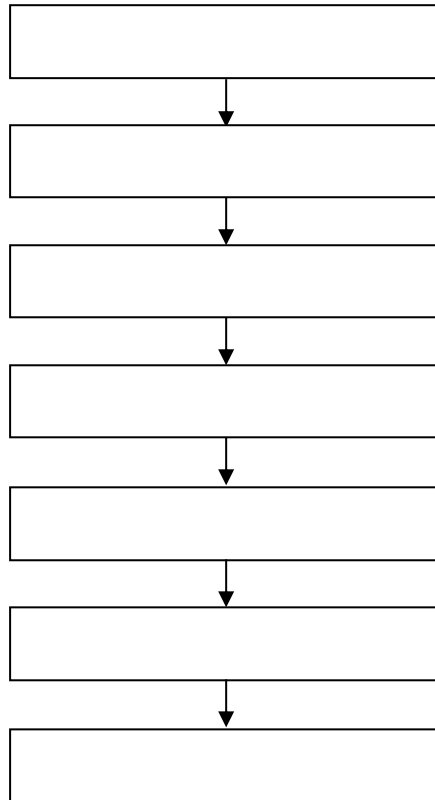

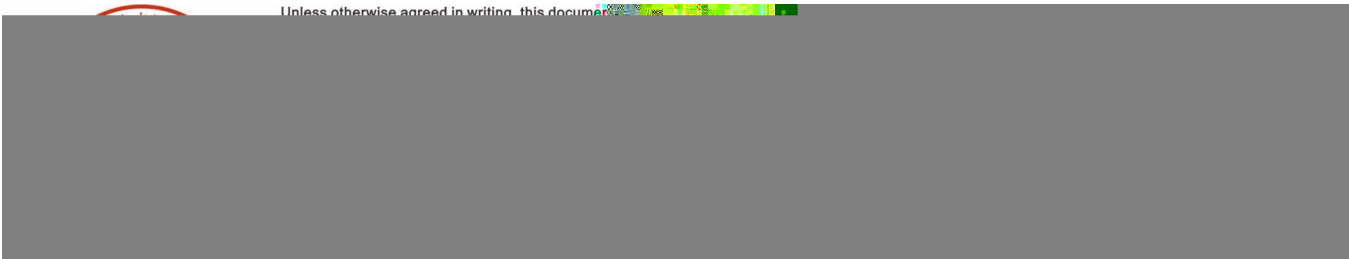
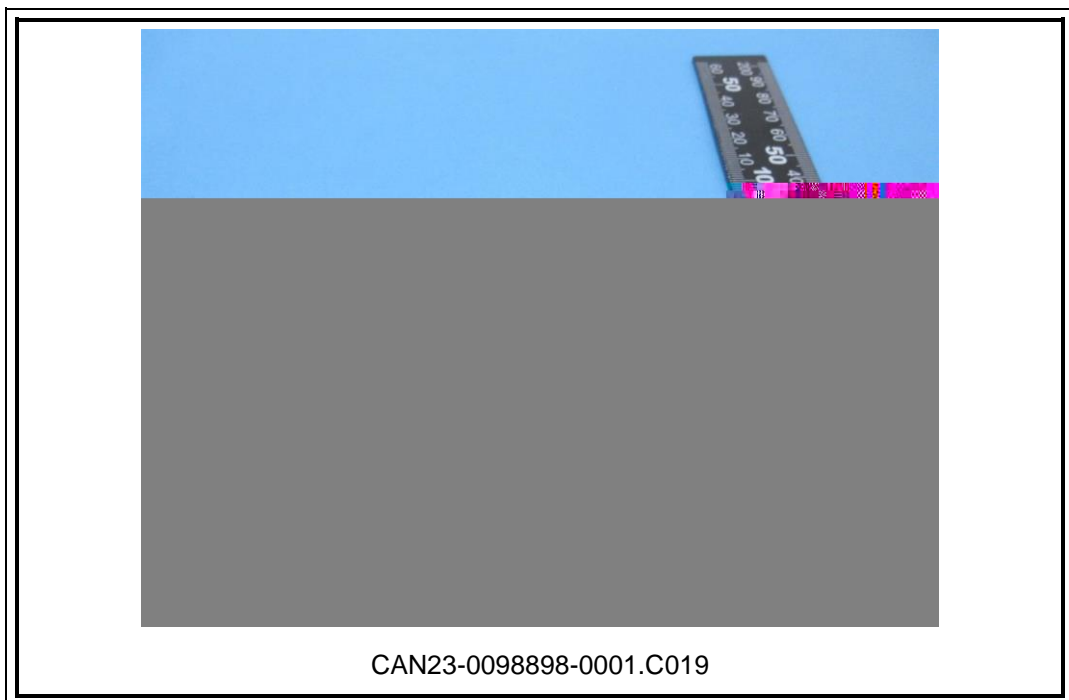
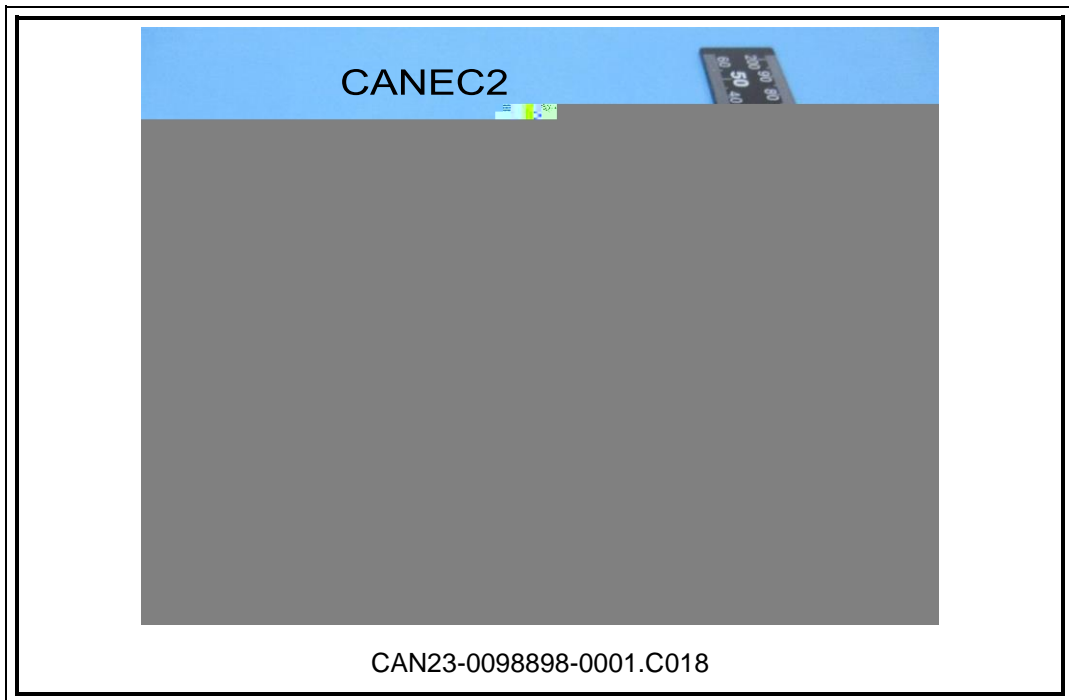



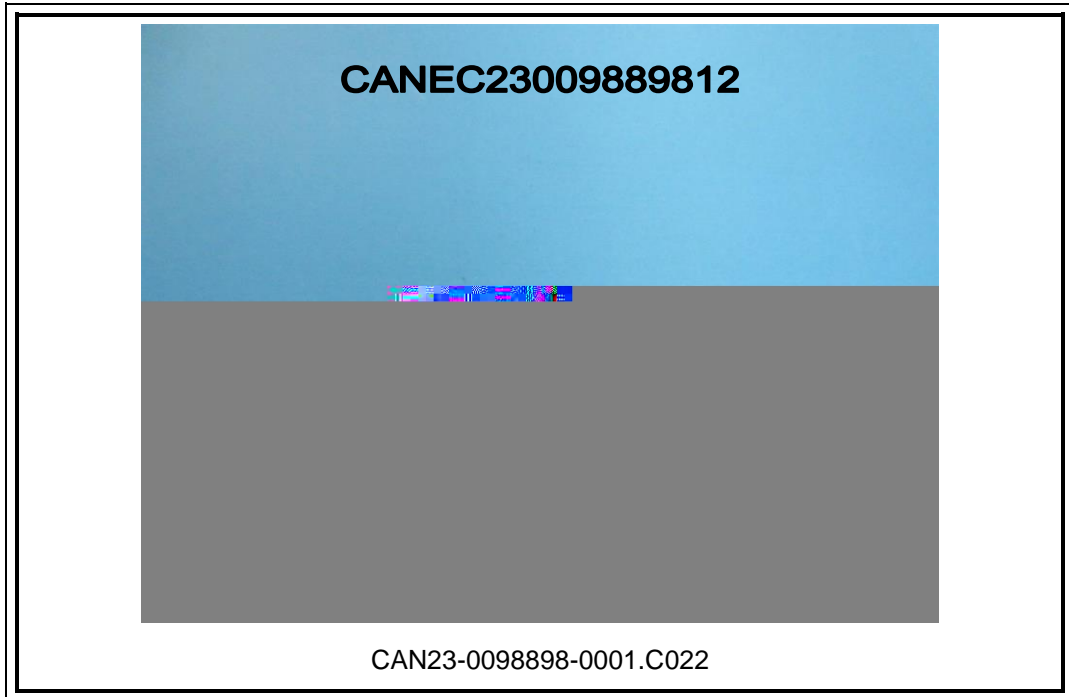

SGS

\*\*\* \*\*